60. The Honie-suckle

(down a 4th)

Anthony Holborne

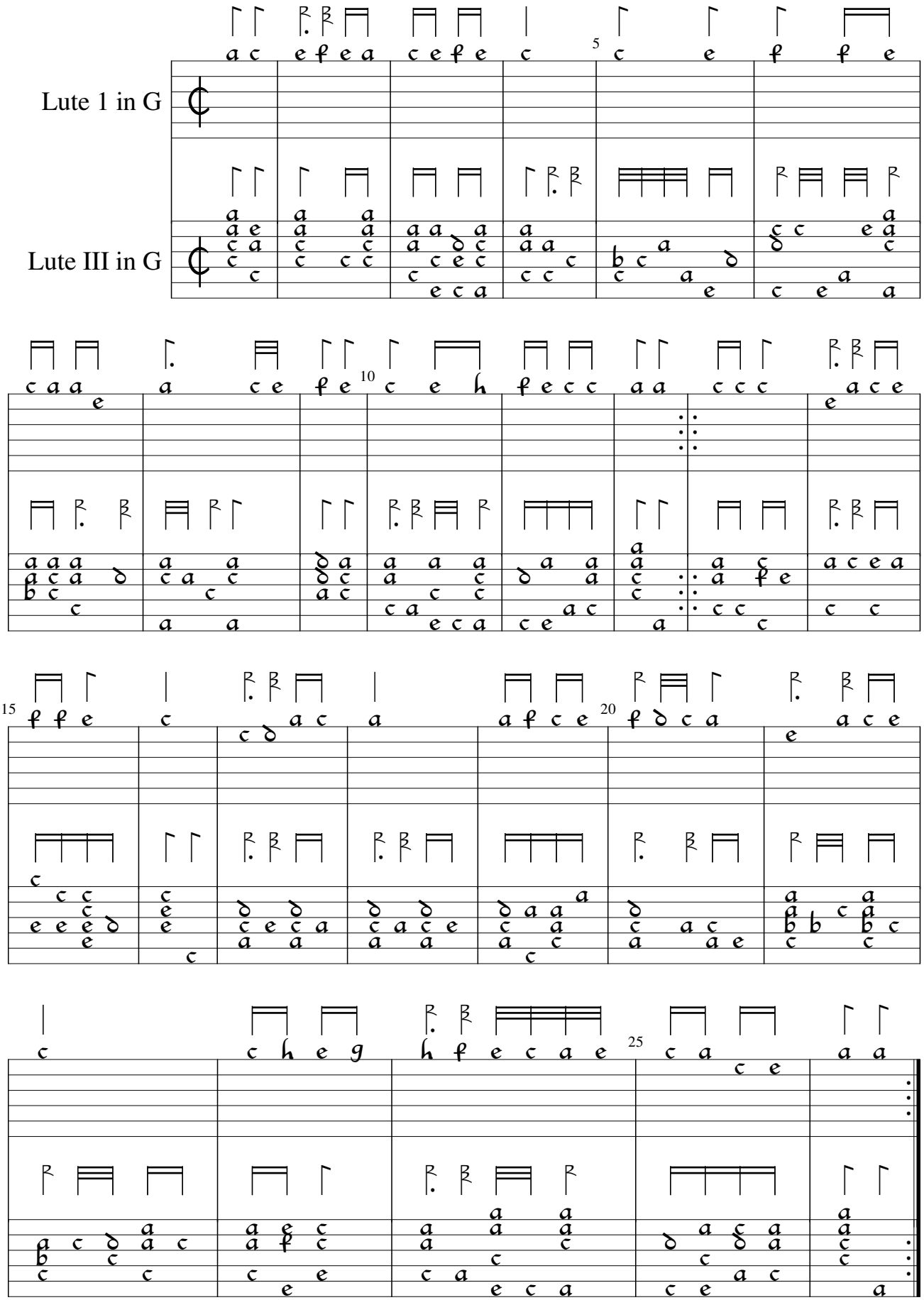

The Honiesuckle. Freely arranged from Dd.2.11(lute) and consort version